Meditation #3 for Violin
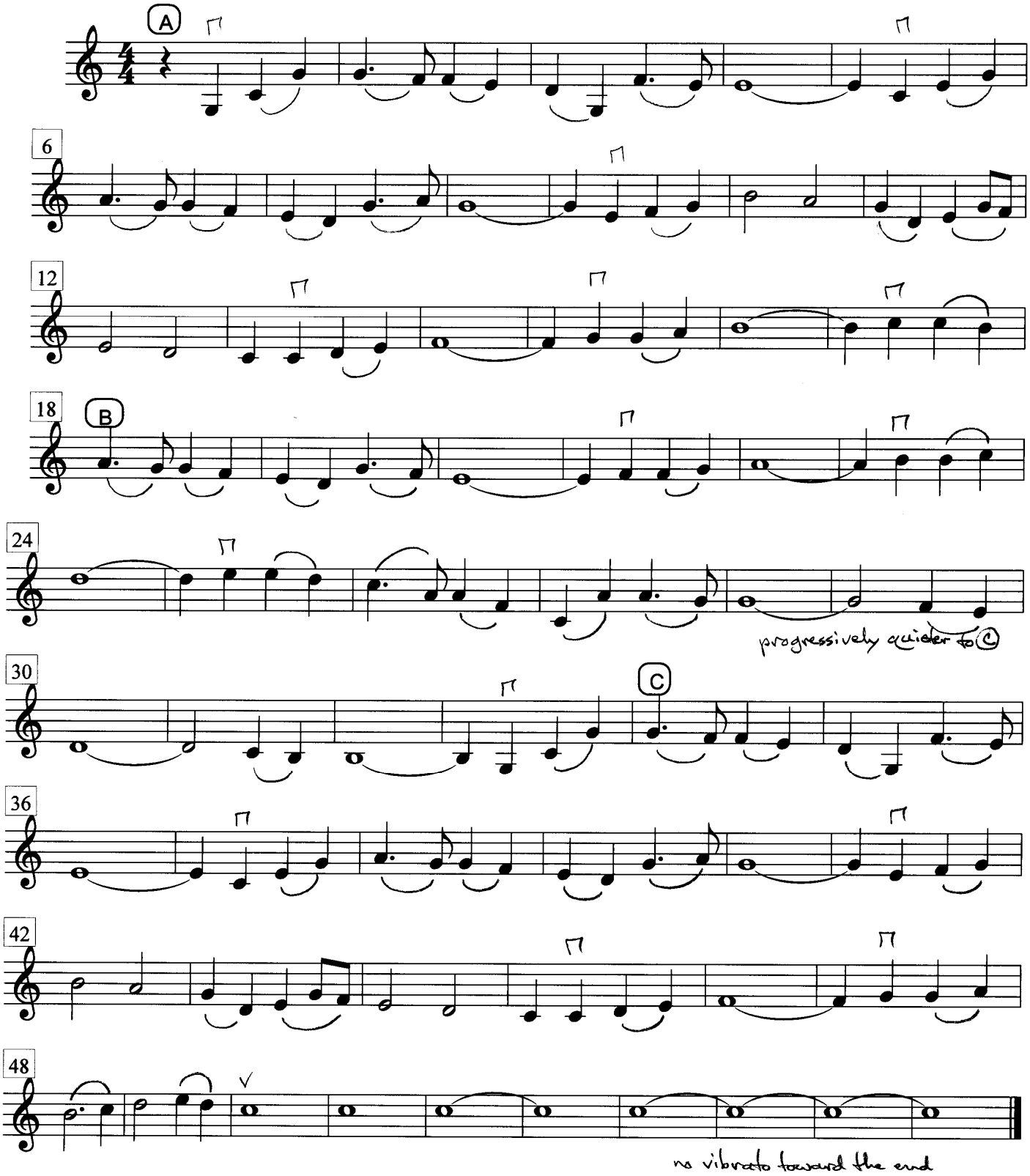
Copyright (C) 1998 by Frank W. Hardy